

Trevor, WI
23610 128th St, Trevor, WI 53179

NO.	MARK	DATE
1		XXXX2019
NOT FOR CONSTRUCTION		

PROJECT # 2022.002
DATE: 01.20.2022

SHEET TITLE:
CONCEPTUAL SITE PLAN

SHEET

A1



EXISTING CONDITIONS



NEW EV CHARGING STATIONS



NEW IMPROVEMENTS

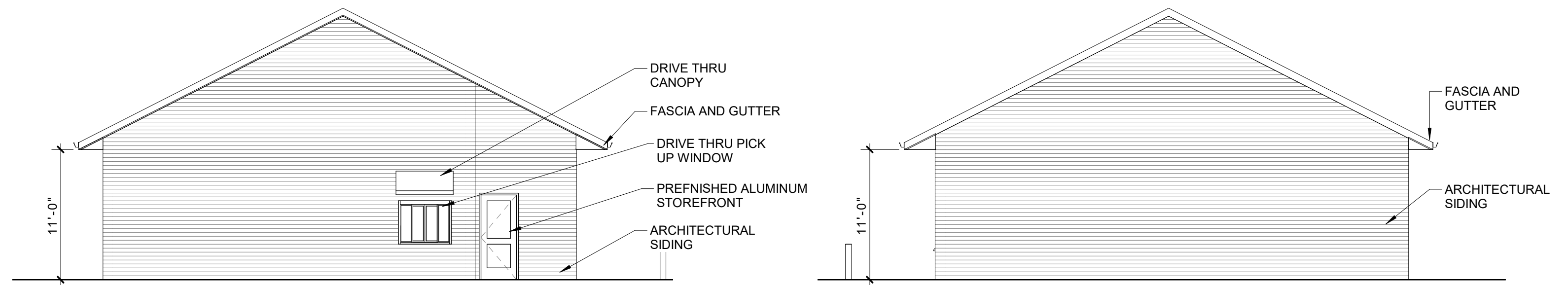

4 WEST CONCEPTUAL EXTERIOR ELEVATION
1/8" = 1'-0"

5 EAST CONCEPTUAL EXTERIOR ELEVATION
1/8" = 1'-0"

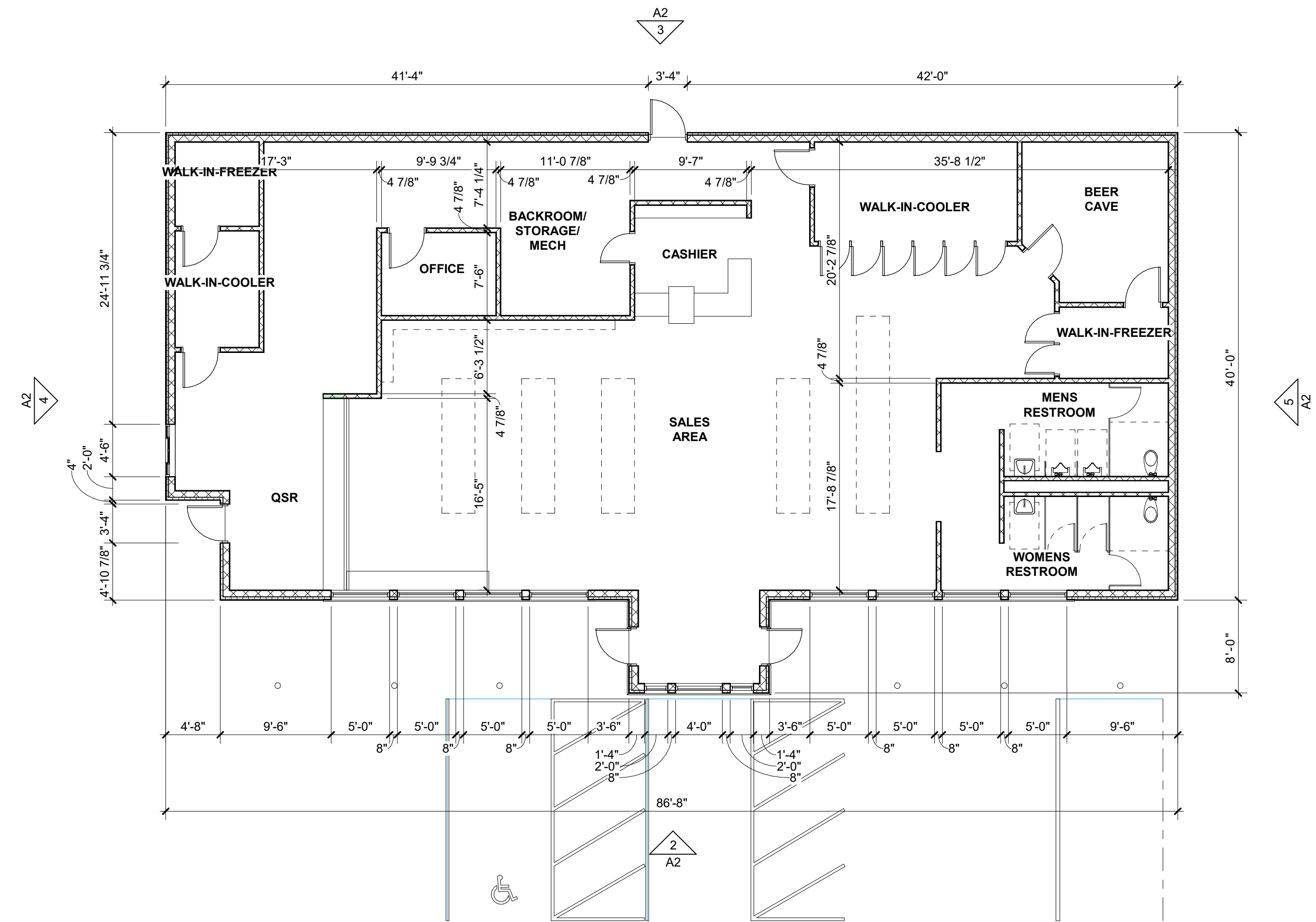

1 FIRST FLOOR PLAN
1/8" = 1'-0"

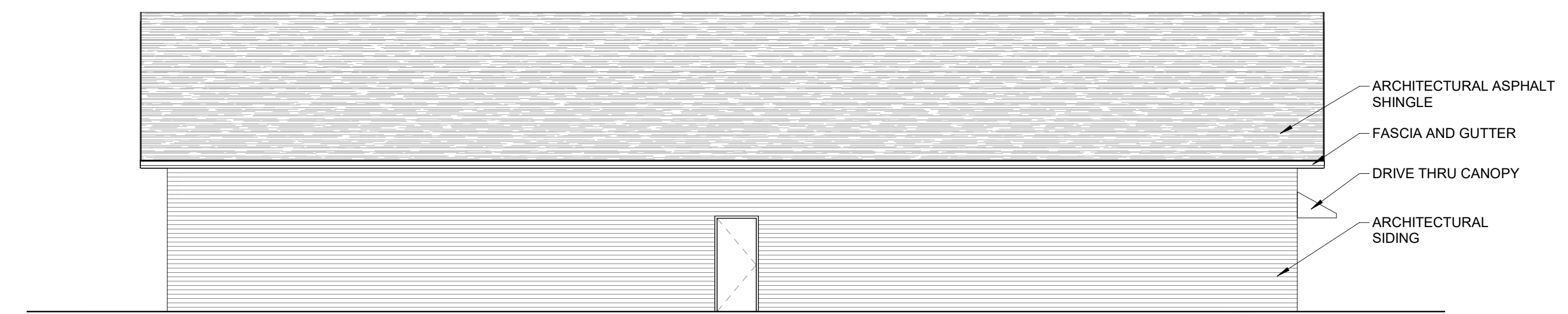

3 NORTH CONCEPTUAL EXTERIOR ELEVATION
1/8" = 1'-0"

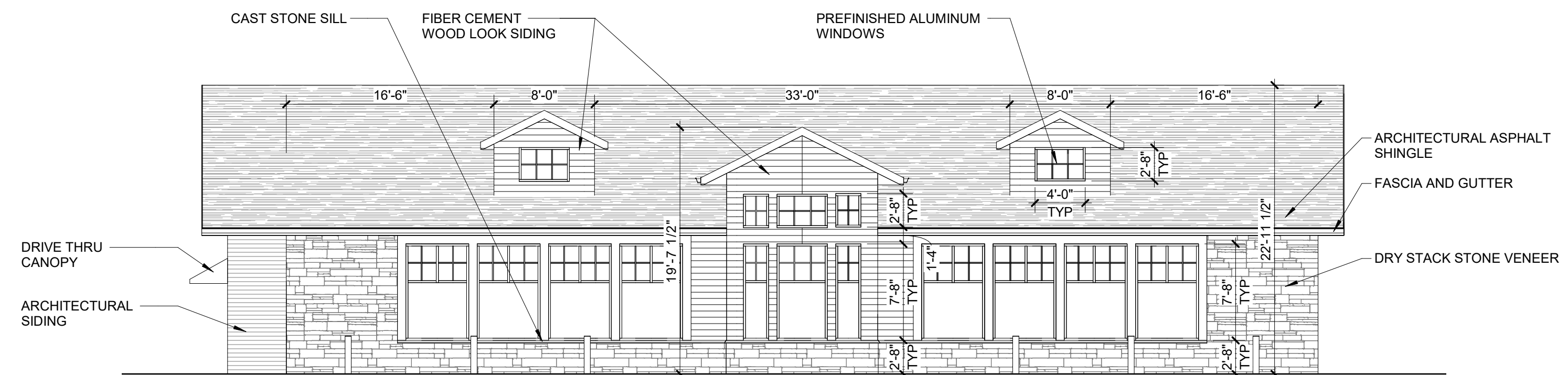

2 SOUTH CONCEPTUAL EXTERIOR ELEVATION
1/8" = 1'-0"

Trevor, WI
23610 128th St, Trevor, WI 53179

MARK	DATE
NOT FOR CONSTRUCTION	

PROJECT # 2022.002
DATE 01.20.2022

SHEET TITLE

FIRST FLOOR
PLAN - AREA B

SHEET